

SOUVENIR PROGRAM

**OFFICIAL PRIZE
LIST**

WINGERSOLL FALL FAIR
Oxford County

**CENTENNIAL CELEBRATION
1847-1947**

**THURSDAY, FRIDAY and SATURDAY
OCTOBER 9, 10, 11, 1947**

PRICE 25c

erson Moulton,
President.

Bruce Dickout,
Secretary-Treasurer.



S
156
I6A53

OFFICERS FOR 1947

Ingersoll North and West Oxford Agricultural Society

Honorary Presidents—Mayor Charles W. Riley, K. R. Daniel, M.P.; T. R. Dent, M.L.A.; Warden Milton Betteridge, E. A. Wilson, R. S. Foster, F. H. Stone, Alex. Rose, Alex. Yule, L. B. Hyde, President of Ingersoll Kiwanis Club; George Clifton, President of Y's Men's Club; J. W. Churchouse, President of Ingersoll Lions Club; Robert Carr, President of Chamber of Commerce.

President—Emerson Moulton.
First Vice-President—Harry Ellery.
Second Vice-President—C. C. Gill.
Secretary-Treasurer—Bruce Dickout.

Directors—Ingersoll, S. A. Gibson, Walter Ellery, L. P. Cook; West Oxford, Don Mackenzie, Geo. Currie, A. D. Robinson, C. Cuthbert, F. Caffyn, P. M. Dewan; North Oxford, James Hanlon, Roy Rose, R. J. Kerr, Gordon Sandick, Arthur Hutchison, Elmer Knox; Dereham, C. Nancekivell, Alfred Dickout, Alfred Groves, Burton Harris.

LADIES' COMMITTEE

Miss Edna Currie, Mrs. Wallace Phillips, Miss Clara Moon, Mrs. James McKenzie, Mrs. Geo. Nancekivell, Mrs. A. D. Robinson, Mrs. P. M. Ranney, Mrs. Harry Ellery, Mrs. John Nancekivell, Mrs. P. M. Dewan, Mrs. Gordon Sandick, Mrs. Clarence Cuthbert, Miss Jean Richardson.

COMMITTEE OF MANAGEMENT FOR FAIR DAYS

Heavy Horses—C. C. Gill, R. J. Kerr, Roy Rose.
Light Horses—Harry Ellery, C. Cuthbert.
Cattle—Geo. C. Currie, F. Caffyn, Alf. Dickout, Alfred Groves, Elmer Knox, C. Cuthbert.
Hogs—Gordon Sandick, L. P. Cook, Arthur Hutchison.
Grains, Roots and Vegetables—Alf. Groves, Jas. Hanlon, R. J. Kerr, Jas. Revell, Chas. Nancekivell.
Poultry—Sam Gibson, Chas. Nancekivell, Roy Rose.
Fruits, Flowers, Dairy Produce—Mrs. Wallace Phillips, Mrs. Geo. Nancekivell.
Domestic Science—Miss Edna Currie, Mrs. A. D. Robinson, Mrs. Gordon Sandick.
Ladies' Work—Miss Clara Moon, Mrs. Harry Ellery, Mrs. Clarence Cuthbert, Mrs. John Nancekivell, Miss Jean Richardson.
Fine Arts—Mrs. James McKenzie, Mrs. P. M. Dewan.

GROUND AND BOOTH COMMITTEE

A. D. Robinson, Gordon Sandick, C. Cuthbert.
General Superintendents—E. Moulton and Bruce Dickout.

Send entries by mail to Bruce Dickout, Salford, carefully stating the class and section in which each different article is to compete and, if not a member, enclose \$1 for membership fee.

Preface

INGERSOLL, NORTH and WEST OXFORD AGRICULTURAL SOCIETY 1847 - 1947

The one-hundredth anniversary of the founding of the Ingersoll, North and West Oxford Agricultural Society is being celebrated this year simultaneously with the holding of the annual exhibition.

The first Agricultural Society of this district was organized in the summer of 1847 and the first fair was held on Oct. 20th. The society at that time was known as "The Ingersoll Agricultural Society", but as time passed and more settlers took up land near Ingersoll, the area served by the society was extended to include the adjoining townships of North Oxford and West Oxford. Evidently, in the formative years of the society, good co-operation existed between urban and rural residents. The first president in 1847 was a banker and the first secretary-treasurer was a farmer. In 1852 the society was put on a more definite and permanent basis as required by a new Agricultural Act, the officers of that year being President, John Mathews, a merchant; Vice-President, C. E. Chadwick, a banker; Secretary, John M. Chapman, a druggist; Treasurer, Daniel Phelan, a merchant; directors, Adolphus Milne and James Henderson, business men, representing the town and the following farmers representing the rural sections: Jacob Choate, W. B. Mabee, Copeland Stinson, Geo. Walker, James Bodwell and Robert Cameron. This co-operation has existed to the present time.

In a young country, like Canada, one hundred years is a long time for one institution to be in existence. During this period of time many changes must of necessity take place. For many years after the founding of the Ingersoll Agricultural Society, the fairs were held on the north side of the Thames river at the westerly side of the town, but for the last seventy years they have been held in Victoria Park, a park possessing natural beauty. Exhibits and prize lists have changed in keeping with agricultural development and specialization. Our pioneers exhibited the good products of their farms for the benefit of the community. The prize list no longer contains a classification for the "Best Yoke of Oxen", but in its stead we find the tractor, the combine, the pick-up hay and

straw baler, the corn harvester and other machines that have brought about mechanization of the farm in modern agriculture.

The exhibits at a fair are principally the products of the community adjacent to the fair. The various breeds of live stock have usually been well represented at Ingersoll Fair, but the predominant exhibit has been the representatives of the three major breeds of dairy cattle, Holstein, Jersey and Ayrshire. This has been a natural development. Dairy farming was established very early in the Ingersoll district. It is recorded that cheese was made in 1852 and in 1865 the first co-operative cheese factory was built, this factory being within a mile of the present fair grounds. It was in this factory in 1866 that the famous big cheese, weighing 7300 lbs. was made, that was shipped to Europe and became the forerunner of the great cheese exporting industry. In 1867 the first Canadian Dairyman's Association was formed in Ingersoll. It is therefore quite natural that the area surrounding Ingersoll developed into a specialized dairy section and that the dairy cattle exhibit at the fair should be important. The fair is the show window of the community.

It has now, after one hundred years of activity, been made possible through a substantial grant by the Provincial Department of Agriculture, that the centenary of the establishment of the Ingersoll, North and West Oxford Agricultural Society will be commemorated by the erection of a pylon in Victoria Park.



The Stamp of
Quality
Shoes

NEILL'S

SINCE 1865

The Family
Shoe Store
since 1865

All fittings checked by X-Ray

EGGS BABY CHICKS POULTRY

**BRING YOUR EGGS AND POULTRY TO US
HIGHEST PRICES PAID**

See our latest Methods of Processing Poultry

BABY CHICKS

Over 350,000 chicks hatched this past season—
Barred Rocks and White Leghorns. All chicks
from O.B.S. blood-tested stock. Our chicks are
known for their vigour and low mortality.

FEED SEEDS FARM SUPPLIES

We carry a Complete Line of
**FEEDS - SEEDS - FERTILIZER - COAL
WIRE FENCING - STEEL ROOFING
McCORMICK-DEERING FARM MACHINERY**

SEED CLEANING

With modern machinery a specialty

Greatly increased volume in all branches tells the
story of service and prices that are right.

**THE OXFORD FARMERS'
CO-OPERATIVE PRODUCE
Co., Limited**

434 Main Street

Woodstock, Ont.

Telephone 1528

Phone 40W

Embros, Ont.

Rules and Regulations

1. **MEMBERSHIP**—The Membership Fee is \$1.00. A firm may become a member of this Society by payment of the regular fee, but the name of one person only shall be entered as the agent or representative of such firm, and that person only shall exercise the privilege of membership.

2. **EXHIBITORS**—Only members can be exhibitors. No entry ticket made out until all fees are paid. Each member is entitled to Fifty Cents' worth of entries free in addition to Membership Ticket and One Coupon, except as otherwise noted.

3. **ENTRIES**—Entries must be made on the form provided for that purpose. The class and section number only are to be given with each entry. Every entry must be made subject to the Rules and Regulations of the Society. Exhibitors whose tickets have not been delivered will find entry cards and membership tickets ready for them at the office of the Secretary-Treasurer, on the Fair Grounds, on the morning of the Show.

4. **ENTRY FEES**—Single horse, 25c; Team, 50c; Cattle, 15c per head; Herds, 50c; Hogs, 10c per head; Pens, 25c; all other classes 5c per entry. Entry fee will be charged on all specials.

5. **HELPERS' PASSES**—Exhibitors of live stock requiring extra help will be entitled to helpers' passes on the following basis: Exhibitor entering 3 or 4 horses, one pass; 5 or 6 horses, two passes; Cattle, 5 to 8 animals, one pass; 9 to 12 animals, two passes. Swine, 7 to 12 animals, one pass; over 12, two passes. Passes are not transferable and will be forfeited if presented by any other person. These passes may be secured by members when making their entries. Any person jumping the fence will be charged double-fee, one-half to go to the constable and the balance to the Society, which will not exclude the offender from the law pertaining thereto.

6. All stock or articles exhibited must be the bona fide property of the exhibitor. In fine arts, Ladies' work and other departments, work must positively be that of exhibitor. Any member exhibiting or permitting any person to exhibit in his name any stock or articles which is not his bona fide property shall forfeit all prizes that may have been awarded to him.

7. Grain, Seeds, Roots and Vegetables, Horticultural Products, Mechanical Works and Ladies' Work must be on the grounds on or before 2.30 o'clock of the first day and remain until

COMPLIMENTS TO
INGERSOLL FAIR BOARD

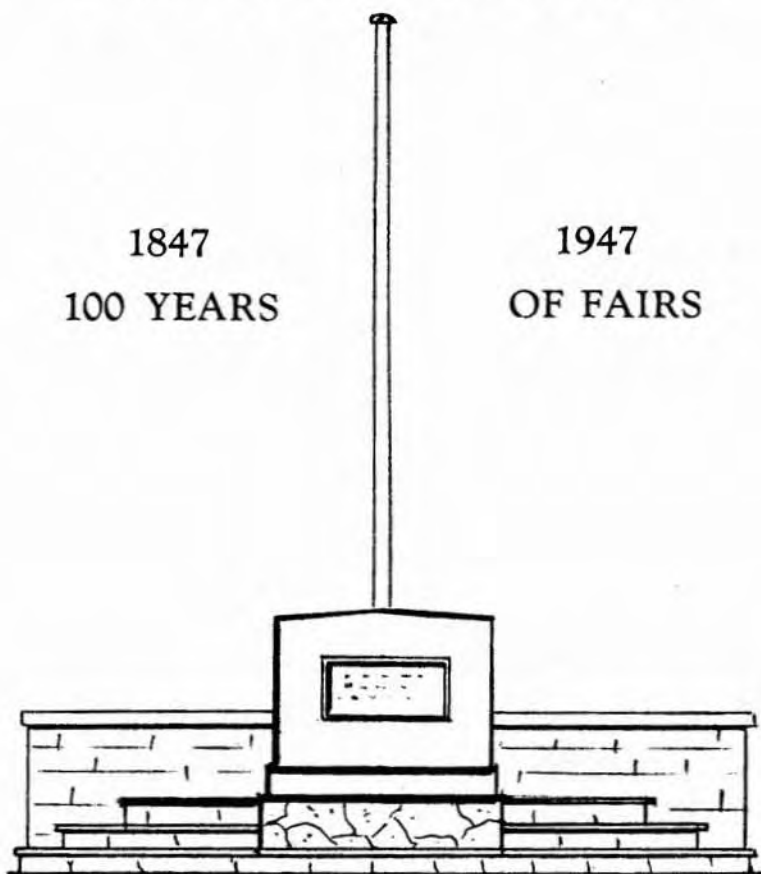

J.L.W. 12-9-47

Erected by
ROSS C. KILGOUR
Builder and Contractor
Ingersoll

RULES AND REGULATIONS—(Continued)

5 o'clock the third day: and Horses in Harness, Brood Mares, Foals, Colts, Cattle, Pigs, are required to be on exhibition from one p.m. to five p.m., of the day on which their respective classes are judged.

8. A brood mare must have her foal of 1947 by her side.

9. Team, Carriage, and Buggy Horses to be shown in the harness attached to some vehicle. Colts and Fillies, except foals, must be shown with a halter or bridle only. No horse will be allowed in more than one class or section of class. Horses shown as single carriage horses or roadsters, spans of heavy draught, general purpose, carriage horses or saddle horses, must not be stallions. Heavy draught horses must be shown attached to a democrat or lumber wagon, general purpose to a democrat wagon, carriage teams to a carriage, and single horses to a buggy or carriage. This rule is to be strictly adhered to.

10. All horses, except foals, allowed to run loose in the show grounds will be removed from the grounds and not allowed to compete for any of the prizes.

11. All cattle exhibited for prizes must be secured by ropes or other fastenings.

12. Horses shown in harness may be shown on halter or in single harness, on payment of \$1.00 extra.

13. All fat animals shown as such must have been in the possession of the owner at least one month previous to the exhibition.

14. No person will be allowed to enter for exhibition more than one article in any section or class unless the additional article be a distinct named variety or pattern from the first, to be named to the Secretary when the entries are made; this rule to apply to all kinds of grain, vegetable products, manufactured articles, etc. No animal shall be allowed to be exhibited in more than one class or section of a class except for Specials. Any exhibitor breaking the conditions of Section 10 shall forfeit all prizes awarded to him.

15. All grain, roots, butter, cheese, etc., must be certified to be the property of the exhibitor, and must be produced from his own farm or holding during the present year; manner of cultivation or curing to be given to the Judges if required.

16. All articles of manufacture shall be manufactured by the exhibitor during the year.

17. In the absence of competition in any section, or if the stock or article exhibited be of inferior quality, the Judges are instructed to award only such premiums as they think the article deserving of. They will exercise their discretion as to whether they will award the first, second, third, or any premium.

The Canadian Farmer and the Baker



Canadian Farmers supply over 75% of all the materials
used in ZURBRIGG'S BAKERY

By insisting upon ZURBRIGG'S PREMIER LOAF and
other bakery products, you are supporting the FARMER
who sells us his wheat, his milk and cream, eggs, butter,
shortening, Fruits, Sugar, etc.

The best quality is the most economical. Support two of
Oxford's greatest industries.

ZURBRIGG'S

INGERSOLL - ONTARIO

If It Is

"QUALITY HARDWARE"

You Require

Call

T. N. DUNN

PHONE - 47

RULES AND REGULATIONS—(Continued)

18. All animals, etc., to which prizes may be awarded will be distinguished by the Judges attaching prize tickets or ribbons to them. The first prize ticket will be Red, the second Blue, and the third Yellow.

All persons attending and being in or upon the grounds of the Ingersoll, N. & W. Oxford Agricultural Society during the days of the exhibition, are hereby notified and warned that the above Society will not be responsible for any accidents that may occur during the said days of exhibition on the said grounds and premises, to persons, animals, or personal property. All persons attending the Fair and Speeding Contests do so at their individual risk.

ADMISSION

Members will be entitled to admission to the exhibition; each member is also entitled to one coupon of admission and free parking, to be given up at the gate and not transferable. Members' tickets cannot be used by any other person than the member.

Non-members will be charged 35 cents; children under 10 years of age, free.

A fee of 25 cents will be charged for each horse or car taken on the grounds by non-members; drivers extra.

Any person jumping the fence will be charged double fee, one-half to go to the constable and the balance to the Society, which will not exclude the offender from the law appertaining thereto.

PREMIUMS

The Treasurer will commence paying premiums November 15th, Exhibitors leaving their P.O. address with the Secretary, also statement of prizes claimed, will receive their prizes as above stated. Premiums not called for before Dec. 10th, 1947, will become the property of the Society. Prize winners of \$5.00 and over will be obliged to leave \$1.00 which will be retained by the treasurer for next year's membership.

CARETAKER

Caretakers will use every endeavour to secure proper care of articles on exhibition and will require exhibitors to produce checks before removing any article, which may be done after 5 p.m., on the third day.

MEMBERS AND JUDGES

The members of the Committees will be on the grounds at nine o'clock, a.m., each day. Judges on live stock are expected to report themselves at the Secretary's office on the grounds at 11 o'clock a.m., on the second and third days. Livestock judging will commence at 1.30 p.m. on the second and third day.



"That Better Coal"

**COAL, COKE
and Disco**

•
Fred A. Ackert

Phones 436 - Res. 320W

When in Ingersoll dine at - - -

Bigham's Restaurant

— FULL COURSE MEALS —

"You'll be pleased"

MORELLO'S FRUIT MARKET

Compliments to Ingersoll Agricultural Society on their 100th
Anniversary - - -

•
We have a complete line of

Fresh Fruits - Vegetables - Groceries

and Cooked Meats

PHONE 15J

INGERSOLL

RULES AND REGULATIONS—(Continued)**PROTESTS AND PENALTIES**

All protests or appeals must be in writing, must state plainly the cause of complaint, and shall be delivered to the President or Secretary within one hour before the close of the exhibition and after the Judges have given their decision upon the exhibit in question. Much annoyance and unpleasantness have been occasioned in the past by protests of an imaginary or frivolous nature; it is therefore earnestly hoped that no appeals will be made unless there exists the strongest grounds for doing so.

An exhibitor has the right to protest or appeal, as provided for in the pre-mentioned clause, but no one is allowed therefore to interfere with the Judges while in discharge of their duties. Exhibitors so interfering, who shall use any abusive or contemptuous language to any Judge because of any award which he may have given, shall forfeit his right to any premium to which he may have been entitled, and should there have been no premium due to him, he shall be debarred from exhibiting for two years thereafter.

The sum of two dollars shall be deposited with the Secretary in each case of protest or appeal, the same to be forfeited if the appeal be not sustained.

Notice

All persons winning prizes are requested to present their claims in writing within one week after the Fair to

BRUCE DICKOUT, Secretary.

A. Boniface**TOBACCO and CONFECTIONERY****Smokers' Supplies - Papers and Magazines****Thames Street****Ingersoll**

PERFECT DIAMONDS



Quality that says
"FOREVER!"



Every diamond perfect in color, cut, brilliance, flawless quality.

Bridal Wreath
 THE PROUDEST NAME IN DIAMONDS



with the
**ONLY 4-POINT
 GUARANTEE**

FREE INSURANCE & BRIDE'S BOOK

F. W. WATERS

Jeweler and
 Diamond Merchant

Thames St.

Ingersoll

Horses

Committee: Heavy Horses—C. C. Gill, R. J. Kerr, Roy Rose

CLASS 1—CLYDESDALES, (not necessarily registered)

Sec.

1	Brood Mare	6.00	5.00	4.00
2	Foal	5.00	4.00	3.00
3	3-year-old Filly or Gelding.....	6.00	5.00	4.00
4	2-year-old Filly or Gelding	5.00	4.00	3.00
5	1-year-old Colt	5.00	4.00	3.00
6	Span Horses, Heavy Draught.....	15.00	12.00	8.00
7	Span Horses, Light Draught	15.00	12.00	8.00

CLASS 2—BELGIANS OR PERCHERONS

(not necessarily registered)

1	Brood Mare	6.00	5.00	4.00
2	Foal	5.00	4.00	3.00
3	3-year-old Filly or Gelding.....	6.00	5.00	4.00
4	2-year-old Filly or Gelding	5.00	4.00	3.00
5	1-year-old Colt	5.00	4.00	3.00
6	Span Horses, Belgian	15.00	12.00	8.00
7	Span Horses, Percheron	15.00	12.00	8.00

CLASS 3—WAGON OR EXPRESS

Weight 1,200 to 1,500

1	Brood Mare	6.00	5.00	4.00
2	Foal	5.00	4.00	3.00
3	3-year-old Filly or Gelding.....	6.00	5.00	4.00
4	2-year-old Filly or Gelding	5.00	4.00	3.00
5	1-year-old Colt	5.00	4.00	3.00
6	Span Horses	12.00	8.00	6.00
7	Single Wagon or Express.....	6.00	4.00	3.00

Note—A fee of 50c will be charged for box stalls and 25c for single stalls. Write the Secretary for reservations.

NOTE—Judging in above classes to take place on Saturday, October 11th.

Thames Street

Ingersoll, Ont.

McLEOD'S GROCERY

Formerly McLeod & MacBain

Has served this community, with good groceries,
for the past forty years.

Telephones—Office 132 - Store 41

JOHN J. McLEOD

Our Constant Aim

To Render a Superior Service at a Moderate Price

The Keeler and Johnstone Funeral Home

125 Duke Street

PHONE 677

Ingersoll

Compliments of - - -

George D. Beck & Son Limited INGERSOLL

CONFECTIONERY - TOBACCOS - PIPES

Smokers' Sundries of All Kinds

Wholesale Only.

SPECIAL PRIZE

BOYS' PONY CLASS

Owned in Ingersoll, North or West Oxford

Sweater, Value \$4.00 - Sweater, Value \$3.00

Donated by

SMITH-FERGUSON

LIGHT HORSES

Committee: Harry Ellery, C. Cuthbert

CLASS 4—CARRIAGE

1	Brood Mare	\$5.00	\$4.00	\$3.00
2	Foal	5.00	4.00	3.00
3	3-year-old Filly or Gelding.....	5.00	4.00	3.00
4	2-year-old Filly or gelding.....	5.00	4.00	3.00
5	1-year-old Colt	5.00	4.00	3.00
6	Span Horses	12.00	8.00	6.00
7	Single Carriage Horse	6.00	4.00	3.00
8	Pony, 12 hands or under. Must be ridden by boy or girl 15 years or under.....	5.00	4.00	3.00

No entry fee charged for ponies.

N.B.—Horses shown singly, in spans or saddle horses must not be stallions. The secretary is not to issue tickets after judges' books are closed.

CLASS 5—ROADSTERS

1	Brood Mare	5.00	4.00	3.00
2	Foal	5.00	4.00	3.00
3	3-year-old Filly or Gelding.....	5.00	4.00	3.00
4	2-year-old Filly or Gelding.....	5.00	4.00	3.00
5	1-year-old Colt	5.00	4.00	3.00
6	Span Roadsters	12.00	8.00	6.00
7	Single Roadster	6.00	4.00	3.00

SPECIALS

The judge will be empowered to withhold any prizes when in his opinion the specimen is not worthy.

Best Lady Driver1st, \$3.00; 2nd, \$2.00
Sponsored by **John W. Miller, Miller Motor Sales, Charles Street E.**
Amateur Saddle Class, prizes\$4 \$3 \$2 \$1 \$1 \$1

Competitors for the Amateur Saddle Class must be members of the Ingersoll Fair, but there will not be any entry fee.

Judging in above classes, Friday, Oct. 10th.

Salute to Agriculture



Compliments of the

OXFORD DAIRY LIMITED

Ingersoll, Ontario

CLASS 6—SADDLE CLASSES

1. Saddle horse, under 15.2. Gaits required to be shown are walk, trot and canter. Conformation and quality to count 50 per cent, pace and manners, 50 per cent. Entrance fee, \$1.00.
1st, \$10.00. 2nd, \$8.00. 3rd, \$6.00. 4th, \$4.00.
 2. Saddle horse, 15.2 and over. Gaits required to be shown are walk, trot and canter. Conformation and quality to count 50 per cent, pace and manners, 50 per cent. Entrance fee, \$1.00.
1st, \$10.00. 2nd, \$8.00. 3rd, \$6.00. 4th, \$4.00.
- First prize donated by John White Co.**
3. Lady's saddle horse, suitable for and to be ridden by lady. Conformation, quality and soundness 40 per cent, manners and performance of 60 per cent. Entrance fee \$1.00.
1st, \$10.00. 2nd, \$8.00. 3rd, \$6.00. 4th, \$4.00. 5th, \$2.00.

CLASS 7—PONIES

4. Child rider, 12 and under, (a 6th and 7th prize of \$1.00 each will be awarded if more than 5 entries).
1st, \$5.00. 2nd, \$4.00. 3rd, \$3.00. 4th, \$2.00. 5th, \$1.00.
5. Child rider, aged 13-16, (a 6th and 7th prize of \$1.00 each will be awarded if more than 5 entries).
1st, \$5.00. 2nd, \$4.00. 3rd, \$3.00. 4th, \$2.00. 5th, \$1.00.
Best Fony Mare—1st, \$3.00; 2nd, \$2.00; 3rd, \$1.00.
Best Pony Colt—1st, \$3.00; 2nd, \$2.00; 3rd, \$1.00.

CLASS 8—HUNTERS

6. Novice performance class, open to horses not having received a first prize prior to January 1st, 1947. No jump to exceed 4 ft. Course 2. \$3 to enter, 7 to fill.
1st, \$20.00. 2nd, \$15.00. 3rd, \$10.00. 4th, \$5.00.
5th, \$3.00. 6th, \$3.00. 7th, \$3.00.
- 1st prize—The Robert Simpson Company special for best lady rider.

Parade of Prize Winning Cattle and Horses

before the stand at four o'clock each day. No prize money paid unless cattle and horses are paraded.

The John White Co. Limited

WOODSTOCK - ONTARIO

**Your Favorite Shopping
Centre for 87 Years**

Everyone Shops at White's

Cattle

Committee: Geo. C. Currie, F. Caffyn, Alf Dickout, Alf. Groves.
Elmer Knox, Clarence Cuthbert.

CLASS 9—HOLSTEINS

	1	2	3	4	5	6	7	8	9
1 Bull 3 years old and over.....	10	8	6	4	3	2			
2 Bull 2 years old	7	6	5	4	3	3	3	2	
3 Bull yearling	7	6	5	4	3	3	3	2	
4 Bull Calf	7	6	5	4	3	3	3	2	2
5 Cow, 4 years old and over.....	8	7	6	5	5	4	4	3	3
6 Cow 3 years old.....	7	6	5	4	4	3	3	2	
7 Heifer 2 years old, in milk.....	7	6	5	4	4	3	3	2	
8 Heifer, 2 years old, dry.....	7	6	5	4	4	3	3	2	
9 Heifer, senior yearling.....	7	6	5	4	4	3	3	2	
10 Heifer, junior yearling	7	6	5	4	4	3	3	2	
11 Heifer Calf	8	7	6	5	4	4	3	3	2
12. Two animals progeny of dam	7	6	5	4	3	2	2		
13 Senior get of sire, 4 animals.....	7	6	5	4	3	2	2		
14 Junior get of sire, 3 animals.....	7	6	5	4	3	2	2		

All cattle except calves to be negative to blood test within 60 days of show or from a listed herd.

\$506 OFFERED IN PRIZES FOR HOLSTEIN CATTLE

OXFORD COUNTY CALF CLUB'S CHAMPIONSHIP

Class open to the best three Holstein calves in each dairy calf club in Oxford County, prizes to be 1st, \$10; 2nd, \$6.00; 3rd, \$4.00; and \$2.00 to each additional calf shown.

SPECIAL T. EATON COMPANY LIMITED PRIZE

Best group of three Dairy cows, consisting of one mature cow, one two year old heifer, and one yearling to be sired by a pure bred bull. Any family having won a T. Eaton Co. Limited prize in this class at a Fair in 1947 not eligible to compete."

The Oxford Holstein Breeders' Association are donating \$1.00 per animal towards the above prizes. Oxford entries only. This association is also contributing towards the special classes in the Calf Club's Competition.

Judging in above classes, Saturday, Oct. 11th.

CLASS 10—JERSEYS

1	Bull, 2 years old and over.....	\$4.00	\$3.00	\$2.00
2	Yearling bull	4.00	3.00	2.00
3	Calf, under 1 year, male.....	3.00	2.00	1.00
4	Cow giving milk or visible with calf.....	4.00	3.00	2.00
5	Two-year-old heifer	4.00	3.00	2.00
6	One-year-old heifer	3.00	2.00	1.00
7	Calf, under 1 year, female	3.00	2.00	1.00
8	Herd, 4 females, 1 bull	4.00	3.00	2.00
9	Progeny of dam, 2 animals any age.....	4.00	3.00	2.00

CLASS 11—AYRSHIRES

1	Bull, 2 years old and over.....	\$4.00	\$3.00	\$2.00
2	Yearling bull	4.00	3.00	2.00
3	Calf, under 1 year, male.....	3.00	2.00	1.00
4	Cow giving milk or visible with calf.....	4.00	3.00	2.00
5	Two-year-old heifer	4.00	3.00	2.00
6	One-year-old heifer	3.00	2.00	1.00
7	Calf, under 1 year, female	3.00	2.00	1.00
8	Herd, 4 females, 1 bull	4.00	3.00	2.00
9	Progeny of dam, 2 animals any age.....	4.00	3.00	2.00

Congratulations

*To Ingersoll Fair on their
Centennial*



Beaver Lumber Company Limited

An All Canadian Company serving Canadians for
over forty years.

Our New Herd Sire

Bond Haven Sovereign Challenger

Double greatgrandson of Montvic Rag Apple Col-antha Abbekerk.

Greatgrandson of Dutchland Netherland Calamity.

Greatgrandson of Montvic Rag Apple Pietje.

Greatgrandson of Raymondale Ideal Successor.

Grandson of Montvic Rag Apple Sovereign.

Grandson of Montvic Rag Apple Marksman.

Grandson of Rowsdale Rag Apple Dutchland.

Son of Rowsdale Rag Apple Sovereign XXX, (one of the most popular Holstein bulls in Canada to-day.)

Son of Bond Haven Rag Apple Juliet, daughter of Marksman.

JULIET

Has just completed a sensational 2-year-old record of almost 23000 lbs. milk. Watch for official announcement of this record.

CHALLENGER

Has production behind him on every side and he is a grand individual.

His artificial services are being offered—already many inquiries.

DAWENDINE FARM

LES DICKOUT,
Herdsmen.

P. M. DEWAN,
Owner.

Hogs

Committee: L. P. Cook, Gordon Sandick, Arthur Hutchison

CLASS 12—YORKSHIRE AND TAMSWORTHS

	1st	2nd	3rd	4th
Boar, over 1 year.....	\$4.00	\$3.00	\$2.00	\$1.00
Boar, under 1 year, over 6 months.....	4.00	3.00	2.00	1.00
Boar, under 6 months.....	3.00	2.00	1.00	
Sow, over 1 year.....	4.00	3.00	2.00	1.00
Sow, under 1 year, over 6 months.....	4.00	3.00	2.00	1.00
Sow, under 6 months.....	3.00	2.00	1.00	
Sow, with litter	4.00	3.00	2.00	1.00

CLASS 13—BERKSHIRE AND OTHER BREEDS

Boar, over 1 year.....	\$4.00	\$3.00	\$2.00	\$1.00
Boar, under 1 year, over 6 months.....	4.00	3.00	2.00	1.00
Boar, under 6 months.....	3.00	2.00	1.00	
Sow, over 1 year.....	4.00	3.00	2.00	1.00
Sow, under 1 year, over 6 months.....	4.00	3.00	2.00	1.00
Sow, under 6 months.....	3.00	2.00	1.00	
Sow, with litter	4.00	3.00	2.00	1.00

CLASS 14

Pen of 3 bacon hogs, any breed, weights 170 to 215	7.00	6.00	5.00	4.00	3.00
-------------------------------------------------------------	------	------	------	------	------

CLASS 15—SPECIAL

2 sows and 1 boar, under 1 year.....	6.00	5.00	4.00	
--------------------------------------	------	------	------	--

CLASS 16—SPECIAL

For largest prize winning entries.....	3.00	2.00	1.00	
----------------------------------------	------	------	------	--

NOTE: All boars must be tattooed or tagged, and eligible for registration. Pens will be available for hogs.

TOTAL VALUE OF PRIZES.....\$170.00

The prizes for the Hog Classes are donated by

William Stone Sons, Limited

for the purpose of encouraging keener interest in the production of high quality market hogs.

Judging of Hog Classes, Saturday, October 11th.

Poultry

Committee: Sam Gibson, Chas. Nancekivell, Roy Rose

CLASS 17

Open to residents of Oxford County only

Sec.		1st	2nd
1	Best pair of Rocks, yearlings.....	\$1.00	.75
2	Best pair of Rocks hatched 1946.....	1.00	.75
3	Best pair White Leghorns, yearlings.....	1.00	.75
4	Best pair White Leghorns, hatched 1946.....	1.00	.75
5	Best pair ducks	1.00	.75
6	Best pair geese	1.00	.75
7	Best pair turkeys	1.00	.75
8	Best pair bantams	1.00	.75
9	Best pair rabbits	1.00	.75

Entry fee 10 cents per pair. Exhibits must be in place Saturday, October 11th, by 10 a.m.

Master Feeds

Preferred by Master Feeders

FOR ALL CLASSES OF

POULTRY - LIVESTOCK - FUR BEARING

ANIMALS, AND DOGS

The Ingersoll Tribune

W. R. VEALE, Editor and Proprietor

The Only Paper Published in Ingersoll

WE PRINT . . .

Stationery, Booklets, Posters,

Sale Bills, Etc.

Prompt Service Assured on all Orders.

J. R. Barnett

Massey-Harris Agent

Beatty Bros.

Electric Pumps, Stable

Equipment, Universal

Mi'ker Service

Ojibway Fence,

Ladders, Canadian Oils

REPAIRS A SPECIALTY

127 Oxford Street

INGERSOLL - PHONE 373

FORMAN'S Superior Store

We Will
P R I Z E
Your Visit

FORMAN'S
5c to \$1.00 Store

Grain

Committee: Alf. Groves, Jas. Hanlon, R. J. Kerr,
Jas. Revell, Chas. Nancekivell

The judge will be empowered to withhold any prize when in his opinion the specimen is not worthy; all entries must be grown by the exhibitor in 1947.

CLASS 18

Sec.		1st	2nd	3rd
1	One bus. White Winter Wheat	\$3.00	\$2.00	\$1.00
2	One bus. Red Winter Wheat.....	3.00	2.00	1.00
3	One bus. Barley, six-rowed.....	3.00	2.00	1.00
4	One bus. Early Oats	3.00	2.00	1.00
5	One bus. Late Oats	3.00	2.00	1.00
6	12 ears Corn, hybrid.....	1.50	1.00	.75
7	12 ears Corn, open pollinated	1.50	1.00	.75
8	12 ears Corn, sweet	1.00	.75	.50
9	12 stalks ensilage Corn.....	.75	.50	.25

Sec. 9 will include the 12 stalks of ensilage corn which must be shown by each competitor in the Field Crop Competition in Ensilage Corn, sponsored by the Ingersoll North and West Oxford Agricultural Society.

All exhibits in these classes must be in place by 2.30 p.m.,
Thursday, October 9th.

JAS. S. GRIEVE & SON

Flour - Feed - Seeds - Fertilizer, Etc.

Established 1908

39 YEARS' CONTINUOUS SERVICE

King St.

Opposite Market

Phone 87

Ingersoll Kiwanis Calf Club Achievement Day Programme

Open to Members of Ingersoll Kiwanis Calf Club, 1947.

Judging in this event to start at 1.00 p.m., Saturday,
October 11th.

Section 1. Best Calf, possible score 400 points.

Section 2. Best Showman, possible score 100 points.

PRIZE MONEY OFFERED

The Ontario Live Stock Branch and the Production Service of the Dominion Department of Agriculture will each pay \$1.50 per entry shown on the Achievement Day up to a maximum of \$30.00 from each department, providing the Agricultural Society or other sponsoring organization will pay \$1.50 per entry shown. The division of the prize money shall be under the direction of the supervising committee, \$1.00 per entry paid by Oxford Holstein Breeders' Club.

CLASSES OPEN TO MEMBERS OF 1947 INGERSOLL KIWANIS CALF CLUB

- Section 1. Best Yearling, any Dairy Breed. (Must have been shown at Achievement Day by Club Member in 1946).
- Section 2. Best Two-Year-Old, any Dairy Breed. (Must have been shown at Achievement Day by Club Member in 1945).
- Section 3. Best Group of Three Animals, of any of the Dairy Breeds—one calf, one yearling and one two-year-old. Must have been shown by the same member at Achievement Day in 1947, 1946 and 1945 respectively.)

OXFORD COUNTY CHAMPIONSHIP CALF CLUB SHOW

The Top Three Holstein Calves of the following eight 1947 Calf Clubs will be exhibited in this contest: Ingersoll Kiwanis, Bonds, Embro, Dereham Township, Blenheim Township, Tenth Line, Innerkip, Tavistock.

Roots and Vegetables

Committee: Alf. Groves, Jas. Hanlon, R. J. Kerr,
Jas. Revell, Chas. Nancekivell

CLASS 19

Sec.		1st	2nd
	Potatoes (11 quart basket)		
1	Katadin	\$1.00	.50
2	Dooley	1.00	.50
3	Green Mountain	1.00	.50
4	Chippawa	1.00	.50
5	Irish Cobblers	1.00	.50
6	Swede Turnips, Jumbo50	.25
7	Six Swede Turnips, A.O.V.50	.25
8	Six Mangolds, Intermediate50	.25
9	Six White Sugar Mangolds.....	.50	.25
10	Six Carrots, Table50	.25
11	Six Carrots, white50	.25
12	Peck Onions, red50	.25
13	Peck Onions, yellow50	.25
14	Six Blood Beets50	.25
15	Six Parsnips50	.25
16	Three heads Cabbage50	.25
17	Three heads Cauliflower50	.25
18	Three Roots Celery50	.25
19	Six Tomatoes50	.25
20	Six Tomatoes, A.O.V.50	.25
21	Twelve Peppers, Green50	.25
22	Six Globe Mangolds50	.25
23	Twelve Peppers, Red50	.25
24	Two Field Pumpkins50	.25
25	Two Pie Pumpkins50	.25
26	Two Squash, any variety50	.25
27	Collection of Vegetables by amateur gardener—		
	1st, \$2; 2nd, \$1; 3rd		.75
28	Two Watermelons50	.25
29	Two Muskmelons50	.25
30	Two Citrons50	.25

All exhibits in these classes must be in place by 2.30 p.m., Thursday, October 9.

SHOPPING CAN BE A PLEASURE AT

Walker Stores, Limited

DRY GOODS - READY-TO-WEAR

Ingersoll

Phone 56

COMPLIMENTS OF

**Chrysler and Plymouth
Garage**

ALSO FARGO TRUCKS

COOK & BROWN

SALES and SERVICE

31 CHARLES ST. E.

INGERSOLL

Cites Service Gas and Oil

FURNITURE

WALLPAPER

PAINT

S. M. DOUGLAS & SONS

KING STREET EAST

INGERSOLL

Fruits

Committee: Mrs. Wallace Phillips, Mrs. George Nancekiveil,
Mrs. P. Ranney

CLASS 20

Judges are requested to pass by all Fruit incorrectly named. All Fruit must have been grown by the exhibitor. No more or no less than the number stated to be on-exhibition.

Fall Apples

Sec.		1st	2nd
1	5 Ribston Pippin50	.25
2	5 Blenheim Pippin50	.25
3	5 Maiden's Blush50	.25
4	5 Fameuse or Snow50	.25
5	5 20-ounce Pippin50	.25
6	5 Cayuga Redstreak50	.25
7	5 St. Lawrence50	.25
8	5 Gravenstein50	.25
9	5 Shenango Strawberry50	.25
10	5 McIntosh Red50	.25
11	5 Wealthy50	.25
12	5 Any other kind, named50	.25

Winter Apples

13	5 Ben Davis50	.25
14	5 Greening50	.25
15	5 Baldwin50	.25
16	5 Russett, Roxbury50	.25
17	5 Russett, Golden50	.25
18	5 Northern Spy50	.25
19	5 Fallwater or Tulpehocken50	.25
20	5 King of Tompkins County50	.25
21	5 Waggoner50	.25
22	5 Tallman Sweet50	.25
23	5 Stark50	.25
24	5 Mann50	.25
25	5 Crab Apples50	.25
	Special best BUSHEL PACK KINGS.....\$1	.75	.50

Pears

26	5 Bartlett50	.25
27	5 Flemish Beauty50	.25
28	5 Sheldon50	.25
29	5 Any other kind, named.....	.50	.25

FRUITS—Continued**Quinces**

30	5 Quinces50	.25
----	-----------------	-----	-----

Peaches

31	5 Peaches, yellow flesh50	.25
32	5 Peaches, white flesh50	.25

Plums

33	5 Green Gage50	.25
34	5 Blue Gage50	.25
35	5 Lombard50	.25
36	5 A.O.V., named50	.25

Grapes

37	3 Bunches Grapes, Blue50	.25
38	3 Bunches Grapes, amber50	.25
39	3 Bunches Grapes, white50	.25

All exhibits in these classes must be in place by 2.30 p.m.,
Thursday, October 9.

Lynwood Farm

Purebred Holstein Cattle
Berkshire Pigs

FOR SALE:

One March son of Montvic Rag Apple Sovereign
One March son of Montvic Emile Lochinvar

Alfred Groves & Sons
Salford

Plants and Flowers

Committee: Mrs. Wallace Phillips, Mrs. George Nancckivell,
Mrs. P. Ranney

CLASS 21

Potted Plants

Sec.		1st	2nd
1	Begonias, Rex. best 3 varieties	\$0.50	\$0.25
2	Begonias, flowering, best 3 plants50	.25
3	Coleus, (foliage) best 3 plants50	.25
4	Ferns, best 3 plants50	.25
5	Fuchsias, best 3 plants50	.25
6	Geraniums, best 3 plants in bloom.....	.50	.25
8	House Plants, best collection, over 6 plants (amateur)	1.50	1.00

Cut Flowers

Length of stem, quality of blooms, and arrangement to be taken into consideration.

Sec.		1st	2nd
10	Asters, best collection	\$0.50	\$0.25
11	Annual Larkspur, best collection.....	.50	.25
13	Marigold, best collection50	.25
14	Collection of Dahlias	1.00	.50
15	Callendula, best collection50	.25
16	Nasturtiums, best collection50	.25
17	Pansies, best collection50	.25
18	Petunias, single, best collection.....	.50	.25
19	Petunias, frilled, best collection.....	.50	.25
20	Roses, best collection50	.25
21	Stocks, best collection50	.25
22	Verbenas, best collection50	.25
23	Cut Fowers in one container, (assorted).....	.75	.50
24	Snapdragons50	.25
25	Salpiglosis50	.25
26	Scabiosa50	.25
27	Zinnias50	.25
28	Carnations50	.25
29	Gladiolus (3 spikes white).....	.50	.25
30	Gladiolus (3 spikes pink)50	.25
31	Gladiolus (3 spikes red or scarlet)50	.25
32	Gladiolus (3 spikes yellow or orange).....	.50	.25

McVITTIE & SHELTON Ltd.

FORD SALES and SERVICE

Ingersoll

Thor Washers and Ironers - Radios - Sewing Machines

C.C.M. Bicycles

Full Stock of Parts

SEE YOU AT THE FAIR

Thrifty Canadians Find It

Pays To Shop At The

**Metropolitan
Store**

LIMITED

INGERSOLL - ONTARIO

Where your money buys
more values in every
department for all the
family

W. B. Ross

Opp. Theatre Phone 640

INGERSOLL



Watches - Diamonds

Jewelry - Silverware

COMPLIMENTS OF - - -

JAMES BAXTER

FLORIST

Ingersoll - Ontario

PLANTS AND FLOWERS

33	Cactus Dahlias50	.25
34	Decorative Dahlias50	.25
35	Pom Pom Dahlias50	.25

Decorative Section

Condition of blooms, arrangement and color scheme to be taken into consideration.

Sec.		1st	2nd
36	Bowl of flowers, (new low type).....	\$0.50	\$.25
37	Vase of flowers50	.25
38	Basket of flowers50	.25
39	Floral arrangement for dining table.....	.50	.25
40	Floral arrangement for reception table.....	.50	.25

All exhibits in these classes must be in place by 2.30 p.m., Thursday, October 9.

Dairy, Cheese, Apiary and Domestic Produce

Committee: Mrs. Wallace Phillips, Mrs. George Nancekivell,
Mrs. P. Ranney.

CLASS 22

All exhibits in competition in this class must be as specified or not eligible for prizes.

Sec.		1st	2nd
1	Honey, extracted, 1 qt.....	.75	.50
2	Honey in comb, 5 lbs.....	.75	.50
3	Maple Sugar, 5 lbs.....	.75	.50
4	Maple Syrup, 1 qt.....	.75	.50
5	2 lbs. Cottage Cheese.....	.50	.35

All exhibits in these classes must be in place by 2.30 p.m., Thursday, October 9th.

Fall Fair Features

Saddle Horses Harness Racing
Oxford County Athletic Meet
Prize Cattle Light Horses

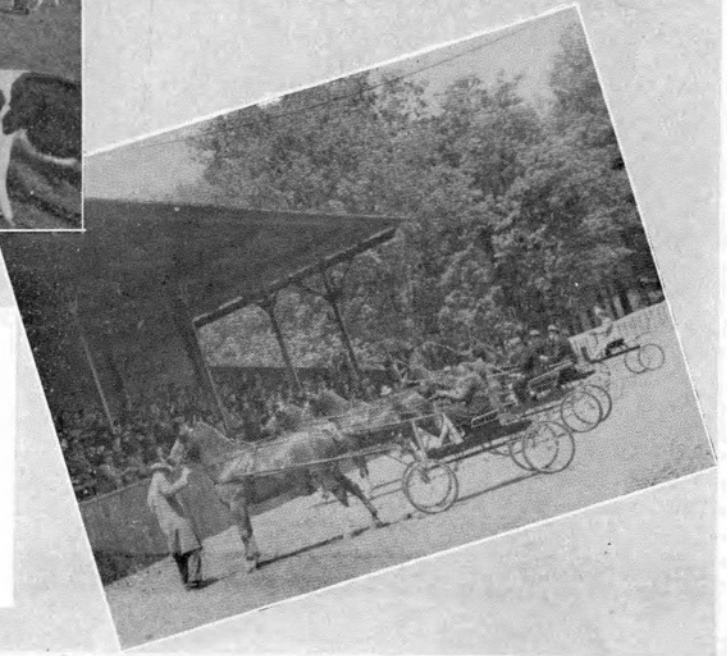
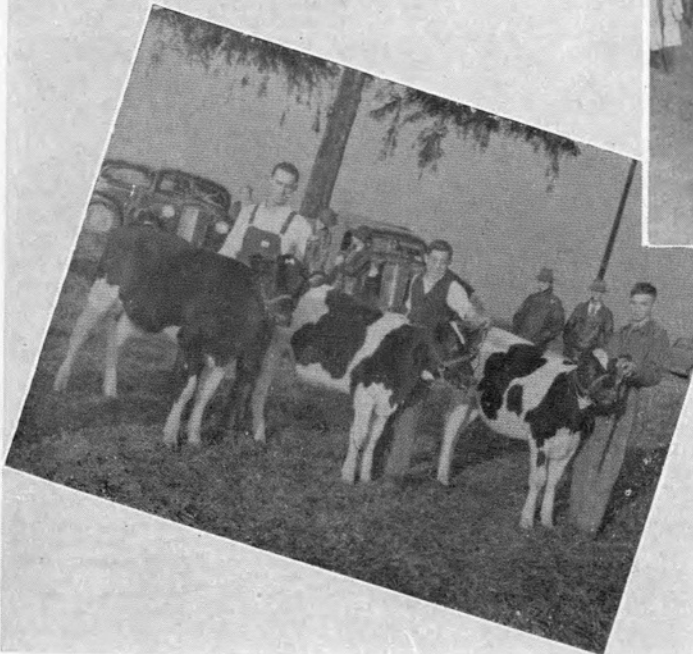
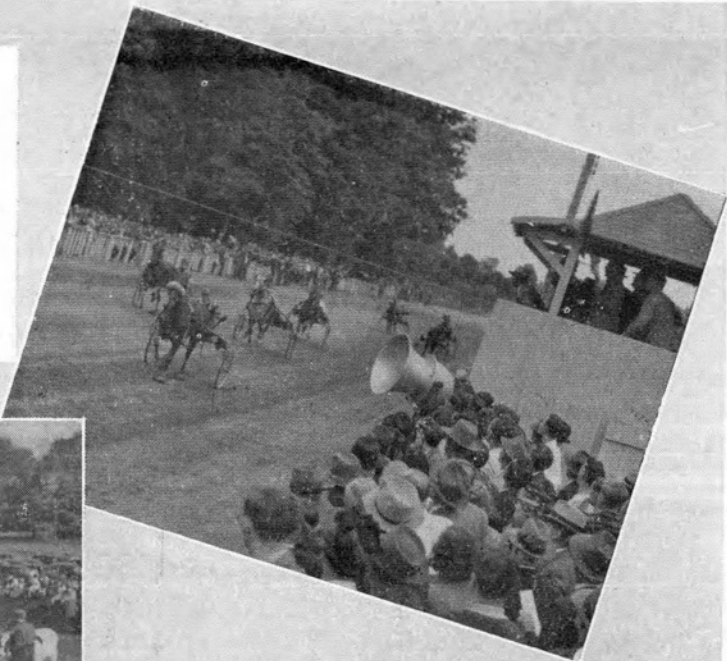

All these features and many more
make the Centennial Fall Fair an
event you just can't miss.

FRANK FULTON

Coal - Wood - Flour - Feed - Cement - Chopping
Lumber and Builders Supplies

House Phone 444

Office Phone 218

INGERSOLL

Galpin's Cash Foodeteria

Quality Foods at Bargain Prices

THE COMPLETE FOOD STORE

PHONE 466 138 THAMES ST. INGERSOLL

Walter Ellery

Res. Phone 252J

Harry Ellery

Res. Phone 518J2

Office Phone 188J2

Walter Ellery & Son

Dealers in

J. I. CASE MACHINERY and

DELAVAL MILKERS

INGERSOLL

HOME DEPARTMENT

Domestic Science

Committee: Miss Edna Currie, Mrs. A. D. Robinson,
Mrs. Gordon Sandick

CLASS 23

All exhibits in competition in this class must be as specified or not eligible for prizes. Also ONE article cannot be entered in more than ONE class unless chosen by judge to enter for sweepstakes.

Bread Score: Flavor 35%, Crumb 30, Lightness 15, Crust 10, Appearance 10—100 points.

Bread Pan 9" x 4" x 3" recommended for uniformity by the Department of Agriculture.

The Millers of Robin Hood Flour offer the following added awards for exhibits baked with Robin Hood Flour:

Home Made Bread, 1 Loaf.....	1st prize \$3.00
Home Made Sponge Cake.....	1st prize \$2.00
Home Made Apple Pie.....	1st prize \$2.00
Home Made Oat Cookies, 6 Cookies.....	1st prize \$1.50
Home Made Tea Biscuits, 6 Biscuits.....	1st prize \$1.50

To qualify for these prizes you must submit with your entry a grocer's sales slip for Robin Hood Flour purchased within 60 days of the judging date. The sales slip may be attached to your entry or handed to the Fair secretary. Entries for these special awards will be shown in their respective classes as listed below.

HOME BAKING

BREAD—(baked in pans 9 x 4 x 3 inches, previous baking desirable)

	1st	2nd
1 Loaf, white bread75	.50
2 Loaf, whole wheat flour.....	.75	.50
3 Loaf Canada Approved Vitamin B white flour.....	.75	.50
4 Bread, Raisin75	.50

BUNS—exhibit of 6

5 Buns, yeast, white flour.....	.50	.35
6 Buns, yeast, whole wheat flour.....	.50	.35
7 Cinnamon rolls, yeast50	.35
8 Parkerhouse rolls, yeast50	.35

You will be comfortable this winter and for many
winters to come, if you install

The Famous
New Idea Furnace
IN YOUR HOME

Visit our Showroom and let us
show you why the **New Idea**
Furnace is your best buy.



Estimates and Full Particulars without the
slightest obligation.



NEW IDEA FURNACES
LIMITED

PHONE 647

INGERSOLL, ONT.

HOME BAKING—(Continued)

TEA BISCUITS —exhibit of 6		
9	Tea biscuits, plain50 .35
10	Pinwheel biscuits50 .35
11	Nut Loaf50 .35
MUFFINS —exhibit of 6		
12	Muffins, white flour50 .35
13	Muffins, graham flour or bran.....	.50 .35
COOKIES —exhibit of 6		
14	Chocolate Brownies50 .35
15	Cookies, ginger50 .35
16	Cookies, oatmeal, drop50 .35
CAKES —Uniced		
17	Angel75 .50
18	Jellyroll50 .35
19	Banana Cake50 .35
20	White Fruit Cake, (3 lb. approx.).....	.50 .35
21	Tarts, lemon, half dozen50 .35
22	Tarts, raspberry, half dozen.....	.50 .35
PIES		
23	Apple50 .35
24	Pumpkin50 .35
25	Raisin50 .35
MISCELLANEOUS		
26	Baked Rice Pudding in casserole.....	.50 .35
27	Sandwiches, 6, 2 varieties, plain.....	.50 .35
28	Sandwiches, 6, 4 varieties, fancy.....	.50 .35
29	Salad dressing, boiled50 .35
30	Collection of six practical ways of serving tomatoes	1.25 .75

CLASS 24

BOTTLED GOODS

Containers to be opened by judge to be tested. Preserved or canned goods score: Flavor 30, Appearance 25, Texture 15, Uniformity 10, Container and Pack 20—Total 100 points.

CANNED FRUIT—All containers 1 pint, light syrup

1	Raspberries50 .35
2	Pears50 .35

All exhibits in these classes must be in place by 2.30 p.m., Thursday, October 9.

INGERSOLL DAIRY

QUALITY MILK - CREAM - ICE CREAM

Service - Courtesy

Dairy Bar

Corner King and Mill Sts.

Louis J. Martin, Prop.

The International Plowing Match and Farm Machinery Demonstration

October 14 - 15 - 16 - 17, 1947

HEMLOCK PARK FARM - GLENBURNIE

Frontenac County - 5½ Miles North of Kingston



THE WORLD'S LARGEST PLOWING MATCH

**The Continent's Greatest Exhibit of Farm Equipment
and Supplies**

BRITISH and U.S. MATCH PLOWMEN EXPECTED

**For full particulars apply to J. A. Carroll, Manager,
Parliament Buildings, Toronto, Ontario.**

A. E. FRENCH **SALFORD**

Phone - 532W

**GROCERIES - MEAT - FRUIT - HARDWARE
FARM SUPPLIES - LIVESTOCK FEEDS - FERTILIZERS**

BOTTLED GOODS—Continued

3	Peaches50	.35
4	Strawberries50	.35
5	Cherries50	.35
6	Black Currants50	.35
Without Sugar			
7	Apples50	.35
8	Rhubarb50	.35
9	Cherries50	.35
10	Peaches50	.35
CANNED VEGETABLES			
11	Tomatoes, whole50	.35
12	Tomato juice50	.35
PICKLES			
13	1 qt. Dill pickles.....	.50	.35
14	Peas, (canned), 1 pint.....	.50	.35
15	Corn, 1 pint.....	.50	.35

Women's Work

Committee: Miss Clara Moon, Mrs. Harry Ellery, Mrs. Clarence Cuthbert, Mrs. John Nancekivell, Miss Jean Richardson.

CLASS 25

All exhibits in these classes must be the work of the exhibitor.

Judges in Women's Work are authorized by the Directors of this Society to discard all soiled, defaced or old work, and are instructed to award prizes to new and up-to-date work. When there is no competition in a class, the prize will be withheld unless the exhibit is worthy.

Exhibitors will not be allowed to make more than one entry in each class.

Household Linen—Score: General appearance, 10; suitability of material, 20; design and colour, 25; workmanship, 20; true value of finished article, 25.

	1st	2nd
1 Luncheon Cloth and 4 Ser. crochet.....	.75	.50
2 Buffet Set, embroidered, 3 pieces.....	.50	.25
3 Dresser Set, embroidered50	.25

All exhibits in these classes must be in place by 2.30 p.m., Thursday, October 9th.

DODGE - DESOTO

SALES - SERVICE

and SPECIALIZED SERVICES

On All Cars, Trucks

Ingersoll Auto Electric

FLEISCHER & JEWETT Limited

ALBROUGH'S

Authorized Sales and Service

Westinghouse
Radios
Ranges
Refrigerators
Washers

We service and
repair
Radios
Refrigerators
Washers

R.C.A. Victor
Radios and
Records
Music - Popular-
Classics, Sacred
and Teaching

89 Thames St.

INGERSOLL

Phone 165

Compliments of - - -

Robert McNiven Insurance Agency

Underwriters of All Classes of Insurance

Established 1925

INGERSOLL, ONT.

Phones: Office, 644

- Residence, 48

WOMEN'S WORK—Continued

4	Pillow Case, embroidered50	.25
5	Pillow Case, cut work50	.25
6	Pillow Case, 'crochet edge50	.25
7	Chesterfield Set, crochet50	.25
8	Tatting50	.25
9	Knitting Bag50	.25

WOMEN'S WEARING APPAREL

10	Bed Jacket, wool50	.25
11	Pyjamas, cotton50	.25
12	Kitchen Ensemble, dress and apron.....	.50	.25
13	Sport Skirt, wool50	.25
14	Sport Blouse, cotton tailored50	.25
15	Practical Kitchen Apron, homemade.....	.50	.25
16	Gloves, knitted50	.25
17	Specimen Darning50	.25
18	Specimen Button Hole, worked on cloth.....	.50	.25
19	Specimen Button Hole, bound.....	.50	.25

MEN'S WEARING APPAREL

Work to be strictly new, and in appropriate colors

		1st	2nd
20	Pyjamas50	.25
21	Pullover Sweater, knitted50	.25
22	Sweater Coat, knitted50	.25
23	Mitts, heavy knitted50	.25
24	Gloves, knitted50	.25
25	Socks, knitted fine50	.25
26	Socks, knitted coarse50	.25

CHILDREN'S WEARING APPAREL

27	Sun Suit50	.25
28	Child's Dress and Bloomers50	.25
29	Child's Dress smocked (4-8 years)50	.25
30	Sweater, wool50	.25

INFANTS' WEARING APPAREL

Score: Material and Trimming, 50; Workmanship, 40;
Appearance, 10

31	Short Dress for baby.....	.50	.25
32	Baby's Jacket and Bonnet, crocheted.....	.50	.25

All exhibits in these classes must be in place by 2.30 p.m.,
Thursday, October 9th.

Norloch Farm

Home of

13 COWS GRADED VERY GOOD

6 cows that have milked 100 lbs. per day or over.

Norloch Korndyke Masterpiece V.G.

Former Canadian Butterfat Record Holder 2X

Dam of \$10,000 Sovereign's Masterpiece

Norloch Colantha Kay V.G.

(Sister of above). Three records above 20000
lbs. milk 2X.

Colantha Alcantra Dewdrop

25,002 lbs. milk, 917 lbs. fat on 2X.

Higher record coming up.



FOR SALE

2 grandsons of Montvic Rag Apple Marksman

At Reasonable Prices.



C. E. DOWNING, (Beachville), JAS. BROWN,

Owner.

Supt.

WOMEN'S WORK—Continued

33	Baby's Jacket and Bonnet, knitted.....	.50	.25
34	Baby's Bootees50	.25
35	Baby's Mitten and Cap Set to match.....	.50	.25
36	Carriage Cover, wool.....	.50	.25

MODEL LAYETTE

37	Eight pieces or more. Prizes.....	1st, \$5; 2nd, \$3; 3rd, \$2
----	-----------------------------------	------------------------------

GIRLS' WORK, (14-17 Years)

38	Pyjamas50	.25
39	Sweater, Knitted, wool.....	.50	.25
40	Pullover Sweater, knitted50	.25
41	School Dress50	.25
42	Winter Mitts, any kind.....	.50	.25
43	Gloves, Wool, knitted50	.25

HOME CRAFTS

Basis of judging: Suitability of material 15; workmanship, 50; design and colour, 25; general appearance, 10.

Quilts

		1st	2nd
44	Quilt, cotton, pieced	\$1.00	\$0.75
45	Quilt, applique	1.00	.75
46	Quilt, fancy quilting	1.00	.75

Bed Spreads

47	Bed Spread, crocheted, must be new.....	1.00	.75
48	Bed Spread, knitted, must be new.....	1.00	.75
49	Afghan, knitted	1.00	.75
50	Afghan, crocheted	1.00	.75

All exhibits in these classes must be in place by 2.30 p.m., Thursday, October 9th.

CHRISTIE'S ELECTRIC

General Electric Authorized Dealer

General Electric Radios - Ranges - Electric Washers and
General Electric Refrigeration (when available)

Paints - Lacquers - Enamels - Varnishes

Full Line of Electrical Appliances (when available)

INGERSOLL

PHONE 16

Electric Wiring - Motors - Belts - Pulleys

Big Athletic Meet

Friday, October 10th

Sponsored by the Big 8

Boys' 100 yard dash	-	\$5.00	\$3.00	\$2.00
Boys' 220 yard race	-	5.00	3.00	2.00
Boys' 440 yard race	-	5.00	3.00	2.00
Boys' half mile race	-	5.00	3.00	2.00
Boys' mile race	-	5.00	3.00	2.00
Boys' two mile race	-	5.00	3.00	2.00



Open to Collegiate, High School and Continuation
School Pupils of Oxford County.



No competitor eligible to receive more than
two prizes.

WOMEN'S WORK—Continued

Rugs

51	Hearth Rug, wool yarn, hooked.....	.75	.50
52	Hearth Rug, rayon, braided.....	.75	.50
53	Hearth Rug, crocheted75	.50

Fine Arts

Committee: Mrs. James McKenzie, Mrs. P. M. Dewan

RULES AND REGULATIONS

1. All entries must be the work of the exhibitor and must have been executed within the past twelve months.

2. The judge will be empowered to withhold any prizes when in his opinion the work is not of sufficient or is of questionable merit.

3. By "Original" is meant that the work must be executed direct from life, nature, or objects as called for.

4. Professionals are barred from the amateur class. Amateurs may compete in the professional but by doing so are barred from their own class.

5. Boys and girls 17 years and under may compete in the amateur class as well as their own.

ARTS AND CRAFTS

CLASS 26—PROFESSIONAL

Oils; "Original"

Sec.		1st	2nd
1	Portrait, head or figure, from life.....	.75	.50
2	Scene, from nature75	.50
3	Landscape, Canadian, from nature.....	.75	.50
4	Seascape75	.50
5	Vegetables and Fruits, grouped, from nature.....	.75	.50
6	Still Life75	.50
7	Best Single Work, not listed75	.50

Oils; Copy

8	Portrait, Child Life75	.50
9	Flowers75	.50

All exhibits in these classes must be in place by 2.30 p.m., Thursday, October 9th.

INGERSOLL PAPER BOX Company Limited

Manufacturers of Paper Boxes, Folding and Setup Boxes

Telephone 366 - Ingersoll, Ont.

F. W. Jones & Son Garage

PHONE 667B INGERSOLL, ONT. Oxford St.

General Repairs to All Cars and Trucks

Dominion Tires and Willard Batteries

Oil and Grease

B. McAllister

FEED MILL, CUSTOM CHOPPING

Shur-Gain Feed Service, Concentrates, Seed Corn
Binder Twine, Salt, Etc.

SALFORD

Phone Ingersoll 532-W-4

Spray Painting

Glass Installed

OXFORD BODY SHOP

Oxford Street - Ingersoll

DUCO - COMPLETE JOBS a SPECIALTY - DULUX
All Repairs Guaranteed

A. W. THOMPSON

Phones: 310J2 - Res. 661J2

FINE ARTS—Continued

10	Scene, any subject75	.50
11	Best Single Work, not listed.....	.75	.50

Water Colors; "Original"

12	Portrait, Head from life75	.50
13	Scene, flower garden, from nature75	.50
14	Fruit and Vegetables, from nature75	.50
15	Best Single Work, not listed75	.50

Water Colors; Copy

16	Landscape or Seascape75	.50
17	Scene, (a dock)75	.50
18	Flowers75	.50
19	Scene, in winter time75	.50

"Miscellaneous"

20	Pastel, any subject, from nature.....	.75	.50
21	Sepia, Scene, from nature75	.50
22	Pen and Ink Sketch, from nature.....	.75	.50
23	Pencil Sketch, from nature, local.....	.75	.50

Amateur Photography

The exhibitor must make the exposure, but finishing may be done commercially. Prints will be judged for pictorial merit only. Size no larger than 5 in. x 7 in.

24	Home Portraits (6)75	.50
25	Oxford Landscape and Marine (6).....	.75	.50
26	Nature—farm animals (6)75	.50
27	Action—sports and games75	.50

ARTS—"FINE AND APPLIED"**CLASS 27—"Amateurs Only"**

Sec.		1st	2nd
1	Oil Painting, any subject75	.50
2	Water Color, any subject75	.50
3	Sepia, any subject75	.50
4	Pastel, Scene75	.50
5	Pen and Ink Sketch, from nature.....	.75	.50
6	Pencil Sketch, from nature, local.....	.75	.50
7	Crayon, light and shade.....	.75	.50
8	Best 3 specimens, assorted crafts.....	.75	.50

All exhibits in these classes must be in place by 2.30 p.m., Thursday, October 9th.

WOODVIEW HOLSTEINS

Accredited - Federally Listed - Vaccinated

**Herd Sire—Woodvale Sovereign Abbekerk
A Sovereign Son from a Monogram Daughter**

Come and see his Sov-O-Gram Calves

A. R. DICKOUT & SONS

Salford, Ont.

**CHOICE OF GOVERNMENT
INSPECTED MEATS**

Watch for Location of Our New Store

79 KING STREET EAST

ED. WAUD

MEAT MARKET

Compliments of - - -

OXFORD CLOTHING STORE

Clothing and Footwear for all the Family

FINE ARTS—Continued

CLASS 28

Boys and Girls 17 years and under

Sec.		1st	2nd
1	Crayon drawing scene colored75	.50
2	Crayon drawing, figure colored75	.50
3	Pen and ink drawing, any subject.....	.75	.50
4	Water colour, fruit75	.50
5	Water colour, flowers75	.50
6	Water colour, landscape75	.50
7	Stencil design for wallpaper or floor covering, original75	.50
8	Magazine or poster design, original.....	.75	.50
9	Original drawing or painting, any subject.....	.75	.50

CLASS 29

Boys and Girls 12 years and under

In this class no entrance fee is required, but exhibitors must have certificate from principal of school.

1	Crayon drawing, scene75	.50
2	Crayon drawing, figure75	.50
3	Pencil drawing, any subject75	.50
4	Water colour painting, scene75	.50
5	Water colour painting, fruit75	.50
6	Water colour painting, flowers or leaves.....	.75	.50
7	Original drawing, any subject75	.50

CLASS 30

Pastel—Amateurs Only

1	Landscape, colored75	.50
2	Landscape, sepia75	.50
3	Marine, colored75	.50
4	Marine sepia75	.50
5	Animals, colored75	.50
6	Animals, sepia75	.50
7	Portrait, colored75	.50
8	Portrait, sepia75	.50
9	Still life, colored75	.50
10	Still life, sepia75	.50
11	Scene, black and white75	.50

All exhibits in these classes must be in place by 2.30 p.m., Thursday, October 9th.

BABY SHOW

FRIDAY AFTERNOON, OCTOBER 10th

3.00 P.M.

Supervised by Mrs. James McKenzie

PRIZES: 1 year and under.....\$3 \$2 \$1
6 months and under..... 3 2 1

Sponsored by

McVittie & Shelton Limited

Compliments of

Mayor C. W. Riley

SCHOOL EXHIBITS

Each Public School in the area adjacent to and including Ingersoll, is invited to exhibit a display of the work of its pupils. The display may consist of flowers, vegetables, sewing, woodwork, art, and any other article which is the product of the efforts of the pupils themselves.

The sum of \$60.00 has been set aside for prize money and this money will be divided into 1st, 2nd and 3rd prizes, and an equal prize of lesser value for all contestants who do not attain a major prize.

We are indebted to the Ingersoll Chamber of Commerce for a donation to be used for the encouragement of school exhibits.

Public School exhibits should be in place by 5.30 p.m.,
Thursday, October 9th.

WALKER FUNERAL HOME

86 KING STREET WEST

FURNITURE STORE

FRIGIDAIRE

- CONNOR WASHERS

P. T. WALKER



In honor of the 50th anniversary of Women's Institutes, the following Institutes are helping commemorate the 100th anniversary of Ingersoll Fair: Salford, Mount Elgin, Verschoyle, West Oxford and North Oxford Institutes.

1. All exhibits must be on display Thursday, October 9th.
2. Name of Institutes to be placed on articles after judging.
3. Included in the display will be "The Tweedsmuir History", for which prizes will not be awarded.
4. First prize, \$10.00; 2nd, \$6.00; 3rd, \$4.00.
An antique display open to everyone.

1. 1 pieced quilt.
2. Darned sock.
3. Patched cotton garment.
4. Stuffed toy.
5. 1 pair pot holders.
6. Group of 3 Christmas gifts not to exceed 50c each.
7. Child's cotton dress.
8. 1 fancy apron, 1 plain apron.
9. 1 pair of men's fancy socks.
10. Child's knit sweater
11. 1 pair tea towels.
12. 1 pair embroidered pillow cases.

Special

Ingersoll Junior Farmers offer \$2.00 for best bushel of coarse grains exhibited by a Junior Farmer.

The Ingersoll Chamber of Commerce

is interested in any activity which is for the betterment of the community or which will help any of its citizens—the workman, the business man or the manufacturer. It also serves to create understanding between the town's citizens and the residents of the surrounding district. It stands for community and district advancement and improvement.

Robt. Carr,
President.

Leigh H. Snider,
Secretary.

Congratulations

To the Ingersoll, North and West Oxford Agricultural Society on 100 years of successful operation of its Fair.

Leigh H. Snider, K.C.

Barrister and Solicitor

INGERSOLL - ONTARIO

Miller Motor Sales

**Chevrolet and
Oldsmobile**

CARS

TRUCKS

Parts Service Repairs



See our exhibit at the Fair.

We are equipped to take care of all your needs and give you good courteous service.



Charles Street

Phone 179

Ingersoll



**YOUR CAR NEEDS
SERVICE TOO!**

SUPERTEST

**Bailey's
Supertest Service**

Charles Street East
DOMINION TIRES
Prest-o-Lite Batteries

**GEO. E. RACHAR
& SON**

General Auto Repairs
Phone Ingersoll 242-W-3
SALFORD - ONT.

INGERSOLL FAIR

October 9, 10, 11, 1947

Complete Program

Big Midway Features

Furnished by Joyes Attractions.

RIDES - SHOWS - CONCESSIONS

Friday, October 10

Unveiling of Commemorative Pylon by
Hon. Thomas Kennedy, Minister of Agriculture.

Address of welcome—Mayor C. W. Riley.

Addresses by K. R. Daniel, M.P. and T. R. Dent,
M.L.A.

Parade of floats by manufacturers, Women's
Institutes and others, led by Ingersoll Pipe Band.

Program of singing by school children.

Athletic meet sponsored by Big 8.

Gentlemen's Road Race and Pony Race.

Ayrshire and Jersey Show.

Light Horses and Saddle Classes.

Baby Show—See Page 49.

Saturday, October 11

Big Holstein Show with \$500 in prizes.

Big Hog Show with \$170 in prizes.

Ingersoll Kiwanis Calf Club Achievement Day.

Oxford County Championship Calf Club Show.

Judging of Heavy Horses.

Horse Races.

Ingersoll Boys' and Girls' Band.

J. W. DOUGLAS

PAINTS - WALLPAPERS

116 Thames St.

Phone 121J

Everything for Decorating

Livestock -- Trucking

Local and Long Distance Hauling

LES NANCEKIVELL

SALFORD - ONT.

Phone—Ingersoll 532-J-3

A World of Good Food - - -

St. Charles Hotel Restaurant and Grill

Full Course Meals - Lunches - Steaks - Chops

AFTER THE FAIR PAY US A VISIT

Dereham & West Oxford Mutual Fire Insurance Co.

INGERSOLL

Insurance on Farm and Village Property
At Lowest Rates

C. S. WILLIAMS,
President.

ALEX AMOS,
SecretaryTreasurer.

Cash Donations

County of Oxford Grant	\$200.00
William Stone Sons Limited.....	170.00
Provincial Grant, Approximately	160.00
Town of Ingersoll Grant	150.00
Ingersoll Chamber of Commerce	100.00
Dereham Township Grant	25.00
North Oxford Grant	25.00
West Oxford Grant	25.00
McVittie and Shelton	25.00
Oxford Dairy	25.00
Borden Company Limited	20.00
T. Eaton Company Limited.....	Chippendale Design Silver
Robert Simpson Company Limited.....	Silver Plated Ware
Mr. K. R. Daniel, M.P.....	10.00
Mr. T. R. Dent, M.L.A.....	10.00
Mr. P. M. Dewan.....	10.00
Imperial Bank of Canada	10.00
Beaver Lumber Company	10.00
Ingersoll Cheese Company Limited.....	10.00
Faterson, Start and Marshall	10.00
Women's Institutes	10.00
John Labatt Limited	10.00
Bank of Montreal	10.00
New Idea Furnaces	10.00
North American Cyanamid Limited	10.00
Mayor C. W. Riley	10.00
Robin Hood Flour Mills Limited.....	10.00
Royal Bank of Canada	10.00
Gypsum Lime and Alabastine	5.00
Miller Motor Sales	5.00

Oxford Holstein Breeders' Association, \$1.00 per head shown.
 (Also Special Donations to Calf Clubs of Oxford County)

The President and Directors of the Ingersoll, North and West Oxford Agricultural Society thank all those who have made cash donations and donations of goods. Their support is very much appreciated.

EMERSON MOULTON, President.

Buicks ...

YOUR BEST BUY

Pontiac ...

A Fine Car Made Finer

G. M. C. Trucks

Complete New Design

SALES and SERVICE

General Motors

Parts and Accessories

IMPERIAL OIL PRODUCTS

ODELL & ALLEN

PHONE 122

INGERSOLL

**CARR'S
INGERSOLL HARDWARE**

FOR McCLARY COOK STOVES

J-M-Rock Wool Insulation

Compliments of - - -

Hawkins' Meats

WOODVIEW HOLSTEINS

The home of sixteen daughters of Norval Model Eclipse Junior and Reserve Grand Champion Brampton, B. & W. Day, Orangeville, and Acton Fairs, 1943. Also a son and daughter of Montvic Rag Apple Sovereign.



BRUCE DICKOUT

SALFORD - ONT.

Compliments of - - -

Elliott Bros.

GENERAL MOTOR DEALERS



Woodstock, Ontario

HAWKINS FEED CO.

INGERSOLL

Manufacturers and Producers of

RED STAR FEEDS

BABY CHICKS and LAYING PULLETS

Neilson's



The Quality Chocolate

B345U

Compliments of - - -

Ingersoll Turf Club

BURTON HARRIS,
President.

ROBT. McNIVEN,
Secretary.

REAL ESTATE

Conveyancing - Insurance - Mortgage Loans

W. L. Nagle

Office 333

PHONES

Res. 516W2

Woodstock Telephone 725

Embro Telephone 82W

R. A. McDonald

Cockshutt Farm Implement Dealer
and Auctioneer

494 PEEL STREET

WOODSTOCK, ONT.

SCATTER SUNSHINE With GREETING CARDS

Carr's Book and China Shop

"Carr's For Cards"

SURGE MILKER

SALES and SERVICE

F. Schofield

R. R. No. 4

INGERSOLL

PHONE 342J4

CONGRATULATIONS - -

To Ingersoll Agricultural Society on their
Centennial Celebration

George Goffin
Barber

LEFLER'S

Headquarters for

Massey-Harris Farm Implements - Beatty Barn Equipment

Duo-Therm Oil Heaters

General Electric Household Appliances

Universal and Riteway Milkers

514 PEEL ST.

WOODSTOCK

PHONE 396

Buy Your Suits from the Store with - - -

QUALITY and VALUES

CHURCHOUSE TAILOR SHOP

WM. CHURCHOUSE, Phone 500

G. MOGGACH, Ingersoll

We Fill Mail Orders - Phone 115

COME TO THE FAIR - MEET YOUR FRIENDS

at

W. W. WILFORD'S STORE, INGERSOLL

"The Homelike Place to Shop"

Elliott's Electric Supplies

Cor. Thames and King Sts. PHONE 649 Ingersoll

For Better Appliances at Better Prices

Service on All Kinds of Electric Equipment

Installations - Contracting

Ingersoll Housefurnishing Co.

30 Years' Continuous Service

For Up-To-Date Ladies' Wear and Millinery

Visit Our Store

**Patronize Our
Advertisers**

Compliments of

**WILLIAM STONE SONS
LIMITED**

INGERSOLL - ONTARIO

Manufacturers of

NATIONAL FEEDS

and

NATIONAL FERTILIZERS



Mr. _____

Program of Races
SATURDAY AFTERNOON
OCTOBER 11, 1947

Commencing at 2 p.m.

Ingersoll Boys' and Girls' Band in attendance

Speed Events

Canadian Harness Horse Association Rules To Govern

2.28 Trot or Pace - - - Purse \$150.00

2.22 Trot or Pace - - - Purse \$150.00

3% to enter; each heat a race; three heats.

Money divided 40%, 30%, 20% and 10%.

Trotters allowed 5 seconds.

Friday, October 10, 1947

Gentlemen's Road Race - \$15.00, \$12.00 and \$8.00

Pony Race, 13 hands and under - - \$5; \$3 and \$1

for each contestant following.

Track in excellent condition.